LEFT SIDE

BOOK SIDE

TIMES-VIRGINIAN

WEDNESDAY, SEPT 6, 1922

APPOMATTOX AND BUCKINGHAM TIMES
Established 1892
SOUTHSIDE VIRGINIAN—Established 1902
(Consolidated October 1, 1909)

Entered as second-class matter September 21st, 1909, at the post office at Appomattox, Va., under the Act of March 3, 1879

Published Weekly at Appomattox, Va

A. H. CLEMENT, Editor

All notices and resolutions will be charged for a the rate of ten cents per line.

Subscription $1.50 per annum if paid in advance; $2 if not paid in advance. Six months 75 cents if paid in advance; $1 if not paid in advance. ADVERTISEMENTS: For transient advertisements, 50c per inch in advance; Classified—one cent per word; Legal—75c per inch each insertion for four weeks; Local or advertisements among reading matter—10c per line or 2c per word; Obituaries—fifty words free, one cent per word for each word in excess of fifty.

The label on our paper gives date of expiration. Corrections in dates are made quarterly. Paper is continued until notice to stop is received. All back dues should be sent at the time of stopping the paper at the rate of three cents per week. In changing your address give old and new office. Watch the label on your paper and keep paid up.

The editor is not responsible nor does he always endorse the views of articles published outside of the editorial columns. Free interchange of views on public questions received. Address communications
TIMES-VIRGINIAN,
Appomattox, Va

Cure Tobacco Right

Few farmers know how to cure tobacco and yet it is the climax of a year's labor. Don't ruin the crop after it is made. Our reports are to the effect that the crop is a fine one, ripe and ready for the barn. Now call on your neighbor if he has been a success at curing and he will aid you. Then you go and teach some one and in a short while Appomattox county will be known as the home of the finest dark and brown wrapper.

Here's when the County, State and Nation could render a real service to the farmer if the several agricultural departments would put into the great dark belt experienced curers like John Martin and Robert Babcock. The weed is very like a child—the most watchful care is required and the curing stage is the most dangerous period of its life. In the interest of this great asset of Appomattox county we would welcome a field force at this season of the year to instruct and supervise the curing of our crops.

Taking His Medicine

Senator Knute Nelson, the senior Senator from Minnesota, life long Republican of Norwegian descent, erstwhile supposed to have in his veins the fiery and intrepid blood of the Vikings, swallowed his bitter dose of high tariff medicine like a sick child. He whimpered at the burdens being placed on the people who sent him to Washington to look out for their interests, but under the party lash of that organization which sold its independence of action to the big interests which furnished its campaign fund, he voted for the whole tariff mess, sugar robbery, wool robbery, cotton goods thievery —the whole rotten batterash of venality flaunted forth under the guise of "protection". He cried out "We are in the hands of the Philistines!" but he lacked the courage to use his vote as a stone aimed at the forehead of the Goliath of Robbery. He added: "If that's the kind of tariff you want to inflict upon the American people, we want to know it! I never heard of a more unconscionable duty. I would be ashamed to go back to Minnesota and tell the people I have voted for a tax of 100 per cent on the woolen cloth all of us have to wear in winter time." Further on he said: "They have us by the throat, and, perhaps, it would be wiser to take the medicine in silence than to turn our heads towards providence and hope to get relief from that source." That was not the battle cry of the son of a hundred Vikings—it was the craven squeal of a man who was false to his constituents and his country's needs.

Buckingham

Captain Francis once a Salvation Army worker now a full pledged Presbyterian minister preached a good part of last week at Maysville church, he is well known and popular here

Rev. John L. Rogers motored here from W. Va., and Mr. and Mrs. Coston from N. C. were all at the home of Mr. and Mrs. John Glover last week.

Mrs. Nannie Ellis Hall was paralized last week and has lain in an unconcious condition for many days. Dr. Nowlin a son in law of Mrs. Hall's and all of her children have been here at her bedside.

Buckingham County School Board met here on Wednesday of last week for the last time under the old order of things. On September 4th the new board meets here to organize by electing a chairman and a clerk of the county board.

There will be no Septembe term of Circuit Court held here.

The Republicans met at Dillwyn on Saturday, August 25th, and elected delegates to the Congressional Convention which meets at Buena Vista on September 5th and also delegates to State Convention to be held at Roanoke September 18

Misses W. Glover and Eliza Haskins have returned from Farmville and Miss Glover will teach the Glover school and Miss Haskins will teach at Belgrad, N C, with her sister Mrs. C D Eubank.

Mr and Mrs Cabel Robinson were here last week arranging to spend the winter here and have the children at school.

Mrs. Clarke Davis wife of Mr. Eugene Davis died at their home in Cumberland county last week and the burial was attended by many relatives from this county

Rev Stimson conducted a revival meeting at Glenmore Methodist church last week and there was quite a number of conversions

Since writing the above the sad news of the death of Mrs Hall has come. Mrs. Hall was very attractive as a newspaper correspondent a number of her letters have been published in this paper from time to time. Before marriage Mrs Hall was Miss Nannie Ellis, of Amherst county. She leaves 3 sons and 3 daughters all of whom are married.

Farmers in this county are busy cutting and curing their tobacco

Miss Marian Forbes after a pleasant week spent with her friend Mrs. P. P. Glover left Saturday and will resume her work in Richmond the coming session.

Mr. and Mrs Perkins Ellis are spending some time at their country home on the Manteo road.

Mr. George W Patteson attended the reunion last week.

The high schools in this county open on September 18th and the rural schools open on the 1st Monday in October.

Forest View

There was a great storm through this community this afternoon (Monday) The rain fell with such speed the streams were overflowing in a short while.

Misses Odelle and Mattie Ferguson entertained a number of their friends last Saturday night with games &etc. Everybody enjoyed it.

There was a family reunion at the home of Mr. N. D. Marshall last Friday. All of Mrs. Robt. Marshall's children being present except Mr Billie Marshall and Mrs. Lizzie Spoonhour both of Ohio. There were two or three grandchildren absent, but all of the great-grand children were present there being 4. All seemed to enjoy the occasion and left hoping Mrs. Marshall would have many more years of good health and happiness

Miss Mary Doug Marshall returned home from Harrisonburg normal Saturday

Mrs. A S Wooldridge and daughter, Mrs. J. A Martin, returned from Petersburg last week. They attended the funeral in Richmond of the formers sister, Mrs J L Martin

Mr. and Mrs Floyd Nash have the sympathy of a host of friends in the death of their 4-months old infant which died in Baltimore a few days ago, it was brought home and buried in Central Cemetery. May the Lord bless the father and mother.

Miss Mannie Inge is visiting her sister, Mrs W. T. Nash.

Misses Odelle and Mattie Ferguson spent Sunday in the home of W. T. Nash.

Mr Walter Jordan Sr., and son, Paul, and daughter, Miss Mattie and Misses St John and Sternes, of Charlotte were visitors at the home of Mr Walter Jordan, Jr , Sunday.

Death of Mrs. Onelia E. Martin

Deceased died at her home at Drewry's Bluff, Va , on August 25th, at 8 a. m , in the 66th year of her age. She had been in failing health for several years; but about three months ago she began to grow worse having convulsions and her heart gave her trouble also and she never regained her strength. Her burial took place Saturday at 4 o'clock in the Murray cemetery in the presence of a large crowd of relatives and friends of the family. She was the youngest daughter of the late Dabney E Wooldrige and was born and reared in Appomattox. She leaves husband, J. L. Martin, one son Carl E Martin, of Petersburg, a daughter, Mrs. Lona Louise Garrett, of Charleston, N C., two sisters, Mesdames J. V. Evans and Anna C. Wooldrige, both of Appomattox to mourn their loss. She was a faithful wife and devoted mother. None knew her but to love her. Those who attended the funeral from a distance were: Mr. and Mrs. A H. Garrett and children, Charleston, N. C ; Mr. and Mrs. Pace, Green Bay, Va.; Mrs. A S. Wooldrige and daughter, Mrs. J. A Martin, of Appomattox; Mr Neal Jennings, Roanoke, Va The floral designs were beautiful. May the Lord bless and take care of the husband and children in this their hour of deepest grief

A Friend.

A Noted Home Coming

On September 1st the children of Mrs. Robert Elliott Marshall (nee Miss Mary N. Harvey) met to celebrate their mother's seventy-fifth birthday. They met at the home of the eldest brother of the family, Mr. Nathan D. Marshall, for this celebration to do homage in good old colonial style out on the lawn where all had a plenty of room. After dinner was served then ice cream and watermellon came. A more copious supply of melons had not been seen this year. Her other children who were present: Mr. and Mrs T. H Ford, Mrs Norman Pugh, Mrs. S T Pugh, Mr. and Mrs Dock Marshall, Mr. and Mrs. Howard B. Marshall, Mr. and Mrs. Travis T Marshall, Mr. and Mrs Jas B. Marshall and Mr Collier Marshall. Two out of a group of ten children were absent from the birthday party Mrs Lizzie Spoonhour and Mr. Wilkins Marshall, of Gettysburg, Penn , were the absent ones.

After refreshments were served next on program came the picture taking time when each one tried to look his best so they would be on roll for the next party there.

Besides her children there were many grandchildren and great-grandchildren present: James B. Ford, Elliott W Marshall, Franklin Marshall, DeWitt Marshall, Glenn, Roy and Eugene Marshall, Josephene, Lucile and Pauline Marshall, Evie and Bernice Ford, Ruby, Rachel, Myrtle, Maggie, Harvey and Carroll Pugh. Mr. and Mrs. W. T. Jordan and son, Howard, Mr. and Mrs L. B. Laughlin, and Hellas Laughlin, Merkland and Collier, Pugh, Mr. and Mrs. W. W. Overton. Myrtle Overton and Hunter Marshall. One brother being present William B. Marshall.

Among the guests were many of her neighbors also Mr and Mrs. J B Chilton, Mrs. M. B. Calhoun, W. C. Chilton, Mr and Mrs. W. A. Agee, John R Cheatham, Ray Wooten, Rissa. Virginia, Nannie and Eleanor Chilton, Eula Howertson, Grace and Nannie Caldwell, Mr P M. Anderson, Mrs. Jesse Wooley, P. P. Smith and Essie Smith.

For Sale—Several good milch cows A. H Clement,
Appomattox, Va

Restoring "Dead" Tennis Balls.

"Dead" tennis balls are restored to life by a hand pump which punctures the sphere, fills it with air and seals the hole as it is withdrawn.

N&W RY. Norfolk and Western

Effective May 28, 1922
Leave Appomattox, Virginia
WESTBOUND.

No. 3, A 1:34 p m for the west and southwest sleeper Norfolk to Cincinnati, and Columbus: Dining car connects at Roanoke for Bristol Stops to take on passengers for beyond Walton

A 12:03 a. m. for Bluefield, Bristol Stops only for passengers for beyond Walton

No. 15 A 2.07 a m for the west and southwest. Sleeper to Bristol, and Columbus. Ohio Dining car. Stops to take on passengers for beyond Walton

No, 7 10 31 a m daily for Lynchburg

No. 5, 6:37 p m daily for Lynchburg and Roanoke Parlor car

No. 41 Leaves Lynchburg [Southern Railway Station] 3:30 a m for Bristol and the South. Sleepers to New Orleans. Cafe dining cars

No 25 Leaves Lynchburg [Southern Railway Station] 9:05 a m for Knoxville, Chattanooga, Memphis, Nashville Sleepers. Dining car

EASTBOUND

No. 36, C 3:54 a. m. daily for Petersburg, Norfolk, Richmond Stops to take on passengers for Petersburg or beyond

No. 6, 9:31 a. m. Local daily for Norfolk Connects at Petersburg for Richmond Parlor car

No. 4. D 3:7 p m daily for Petersburg, Richmond Norfolk. Sleeper, Cafe car. Stops to take on passengers for beyond Petersburg

No 8 4:47p m For Petersburg and local stations

For further information apply to agent N & W Railway or

W B BEVILL Pass Traf Mgr | W C SAUNDERS Gen Pas Agt
Roanoke, Va.

CORRECT ENGLISH
Monthly Magazine
Authoritative Exponent of English for 22 years
Edited and founded by
JOSEPHINE TURCK BAKER
Famous World Authority on English
Send 10 Cents for Sample Copy
Correct English Publishing Co.
Evanston, Illinois
Agents Wanted Everywhere
5-3-5w

Virginia Has One Representative In Big Group of New Missionaries

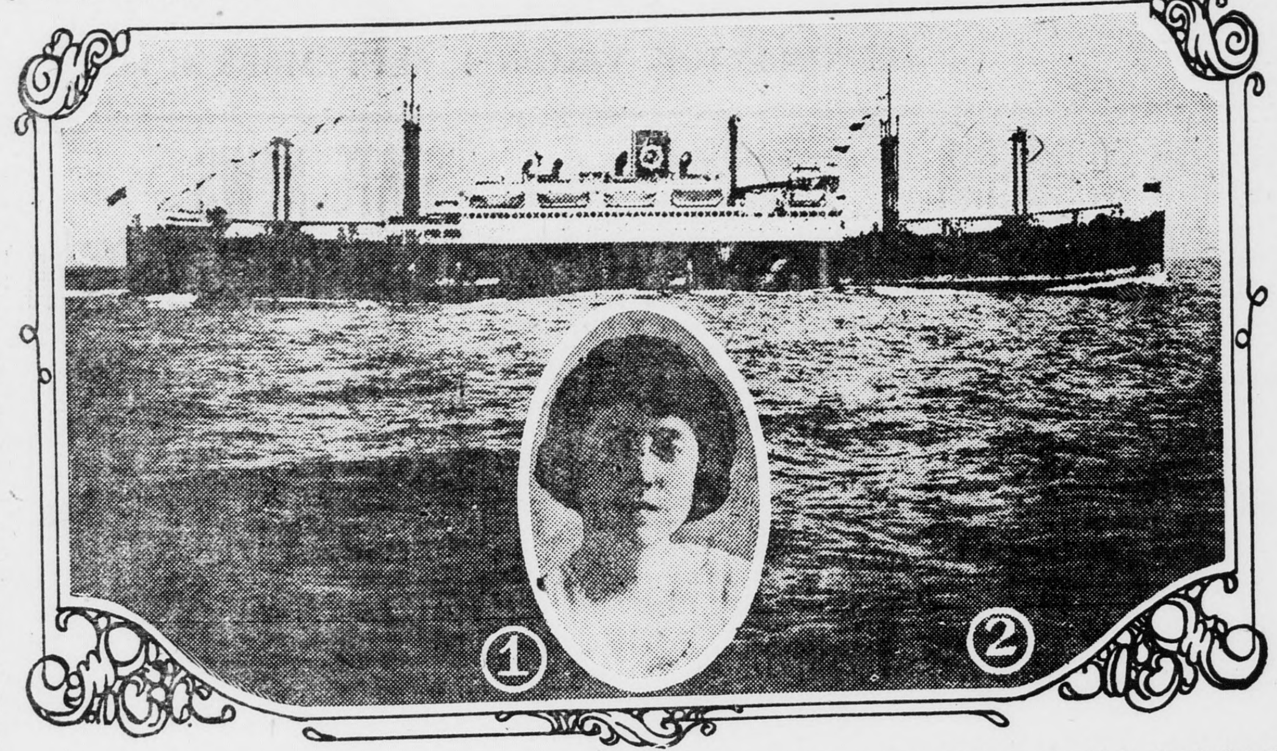

Mrs. Marrow Davis Tumblin (1) of Newport News, who has just sailed from New York on the S. S. Santarim of the Lloyd Braseleiro Line (2) for Pernambuco, Brazil, where she and her husband will learn the Brazilian language before engaging in educational work at Bahia, Brazil, under the direction of the Foreign Mission Board of the Southern Baptist Convention. Prior to her recent marriage to Rev. J. A. Tumblin of Laurens, S. C., Mrs. Tumblin was Miss F. Marrow Davis. She has had wide experience in religious work in her local church. Rev. and Mrs. Henry Judson Davis of Singers Glen, Va., are also under appointment of the Board for foreign service, but they have been compelled to defer their sailing for the present.

WITH the sending out this season of fifty new missionaries by the Foreign Mission Board of the Southern Baptist Convention, 250 new workers have been sent to foreign fields during the 75 Million Campaign, or one-half the goal that was set in the number of workers to be provided during that movement. It is anticipated the remaining 250 will go out during the remainder of the Campaign period that will expire in December, 1924. The workers going out this season will enter the fields of China, Japan, Africa, Palestine, Brazil, Argentina, Uruguay, Chile and Mexico.

Inasmuch as the largest missionary effort of the denomination is centered in the Orient, the larger portion of the workers sailed from Seattle Saturday, September 2, on the Admiral Liner President Jackson for stations in China and Japan. The missionaries for fields on other continents sail from New York on various lines and some of them will not depart until September 30.

Varied Types Workers Sent

Included in the list of missionaries are preachers and evangelists, teachers, doctors, nurses, one architect, one expert in domestic science, and special workers among women and children. William Earle Hines of Spartanburg, S. C., who goes to Shanghai to supervise the construction of all missionary buildings in China, enjoys the distinction of being the first architect ever sent out by the Foreign Mission Board, and his appointment indicates the vast extent of the Southern Baptist work in that country. More than half of the total number of missionaries in the employ of this board are located in China, where the results of their labors are very gratifying to the officers of the Board.

Large interest centers, also, in the launching of an intensive missionary work in Palestine, to which country there go Rev. and Mrs. Fred Bunyan Pearson of Moulton, Ala., and Rev. and Mrs. J. Wash Watts, of Laurens, S. C. Some native missionaries are already at work in Palestine, and the outlook there is considered very encouraging, despite the present complicated political and racial controversies.

Campaign Brings Enlargement

In addition to the sending out of 250 new workers to foreign fields the 75 Million Campaign has made it possible to increase the number of native workers from 771 to 1172, to practically double the missionary equipment in the older fields of China, Japan, Africa, Italy, Brazil, Argentine, Chile, Uruguay and Mexico, and to enter the new fields of Spain, Jugo-Slavia, Hungary, Roumania, Southern Russia, Palestine and Siberia. Southern Baptists now have a practically unbroken string of mission fields encircling the globe, and a possible mission audience of 900,000,000 people, or one-half the total population of the globe.

And the results on the field have kept pace with the larger investment in the work and number of workers. Since the outset of the Campaign the Foreign Mission Board reports the organization of 117 new churches, 21,723 baptisms, 211 new Sunday schools with a gain of 17,576 pupils, native contributions to Baptist work of $1,003,390.68, and 529,642 treatments administered by missionary physicians. Churches on the foreign fields, exclusive of the new territory in Europe and the Near East, now number 622 with 64,251 members. There are also 971 Sunday schools with 53,691 pupils, and 694 mission schools of all grades with 26,507 students.

Expense Rate Is Low

More than $6,250,000 net has gone from the Campaign into foreign mission work, and so economically have these funds been handled, the Board reports, that 96.24 cents out of every dollar has actually reached the foreign fields, only 3.74 cents out of each dollar being required to care for the total cost of administration. But with these larger receipts and economical administration the Board is unable to meet the demands upon it, and at its last annual meeting it was compelled to reduce the requests of the missionaries on the field for appropriations by more than $1,000,000.

SPECIAL FOR THIS WEEK

Three hundred and forty-four pairs Women and Childrens Low Shoes for $1.00
One hundred and sixty-two pairs Mens Low Shoes $4.00 to $6.00 for $2.00

WILL WHITE CO.,
1101 Main Street LYNCHBURG VA

SPECIALS FOR AUGUST

WASHING MACHINES The Dexter-durable and efficient for hand-motor or Electric Power.
ROOFING Smooth and Slate Surface Composition Roofing also Galvanized and tin.
CORN CRIBS Metal Rat and Bird proof cribs will save heavy losses. Prices very low now.
PAINT Sherwin-Williams full line of high grade paints and varnishes.
PORCH SWINGS Have a few on hand special price now.
BUGGIES AND SURREYS We have a full line of vehicles large assortment in styles and prices.

Hill Buggy & Wagon Company
LYNCHBURG VA BRANCH STORES—Lovington and Amherst

Short-Term Investments That Are Safe

Satisfactory short-term investments in the shape of stocks and bonds are not readily found. Most of the choice securities have a number of years to run.

However, there is one security, that we can recommend without any reservation whatever to those having funds for short-term investment—our interest-bearing Certificates of Deposit.

Any amount from $1.00 up can be invested with the assurance of absolute safety and for such time as is desired. They will be found just as satisfactory for long-term as for short-term investment.

You are invited to call on us for full details.

THE FARMERS NATIONAL BANK
Appomattox, Va.

Boys' School Suits From
$4.75 to $14.75.

Unusual values in All Wool Blue
Serge Suits $5.95.

The House That Beats Them All for the Price
Mr. Smith Baxandall, Cutter

ONE PRICE CASH STORE

Shearer Bros

922 Main Street LYNCHBURG, VA

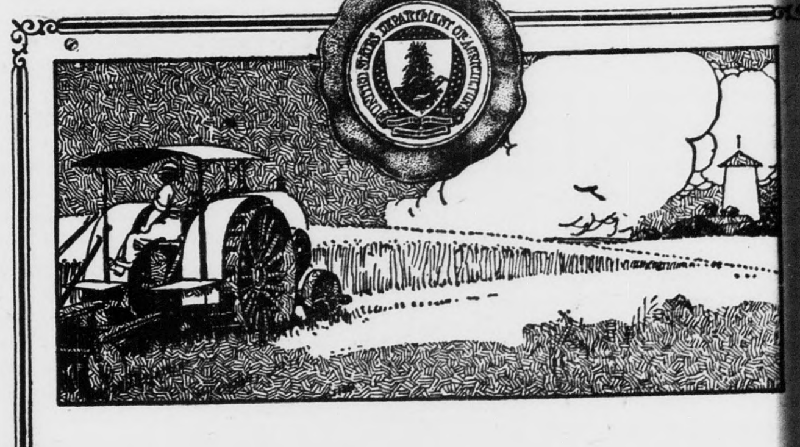

THE GREATEST FARMER IN THE WORLD

One-fourth of the wheat we grow is the result of the researches of the Government. After years of untiring experiment and investigation, the Government, through the Department of Agriculture, was enabled to introduce into this country the remarkable Durum wheat through which our production has been increased fully twenty-five per cent. This has been only one of many surprising but little-known accomplishments of the Government, which are covered in the interesting series of stories for which we have the exclusive right of distribution in this community.

We'll send this literature to you each month without obligation on your part if you will ask for it.

State Bank of Pamplin Inc.,
Pamplin, Va.

The Progessive Farmer and this paper will be sent one year for $2

See Clement about the sale of anything

Better be safe than sorry—take that fire policy now with A. H. Clement.

Classified Advertisements

Advertisements inserted under this head at the rate of ONE CENT per word each week. FOUR CENTS per word for one month. Our patrons are invited to make their wants known here. Cash must accompany all orders.

Lost Dog—Black and White Pointer about 18 months old strayed from my place at Gladstone, August 1st. Reward for information leading to his recovery.
KIRBY H. SMITH,
Gladstone, Va.
8 16-3w

Liberty Baptist Church Services on Sunday as follows—Bible School 9:30, Preaching at 11 a. m. and 8 p. m. Come worship with us.

FOR RENT—One of the best stock and general purpose farms in the county—completely equipped with stock and machinery. Also a farm of 157 acres, conveniently located for rent on five years contract rent free.
A. H. Clement, Appomattox, Va.

For Sale—I offer for sale my tract of timber land located 3½ miles East of Vera, Va, 75 acres all in timber at the price of $12.50 per acre. Well watered. Reasonable terms. Apply
R. W. ABBITT,
Vera, Va.
8-30-4w

NOTICE—Owners of automobiles will make applications for their licenses direct to the Secretary of the Commonwealth, Richmond, Va. or see that the dealer who handles the matter, makes application promptly. This will save trouble.
J. A. BINGHAM, License Inspector.

A large crowd enjoyed the swimming pool yesterday.

Mr. Walter Durham, of Richmond, is home for a few days.

Miss Charlotte Shipman, of Williamsburg, is visiting relatives here.

Mrs. E. W. Pitzer, of Roanoke, was a guest of Mrs J. H. Stanley last week.

Contractor Brown has begun work on the school auditorium which is to cost $20,000.

Mr. Fletcher, who has been working in W. Va , was home for several days last week.

Misses Kate and Virginia Wooldridge, of Roanoke, visited relatives here for the week-end.

The Bank of Appomattox has laid new floors and otherwise improved its bank building.

Misses Georgia Sheppard and Earle Patteson are home from Farmville where they attended summer normal.

Misses Odelle Wooldridge, of Lynchburg, who have been visiting Mr. and Mrs W. S. Wooldridge returned home Sunday.

Mr. Rollen Hager and daughter, Miss Thelma, of Danville, were guests of Mrs. S. L. Ferguson last week.

Miss Lucye Nowlin, who has been in declining health for some time is at Catawba Sanatorium for treatment.

Rev. Messrs Shaw and Shock and Miss Nellie Anderson, of Stonewall, spent last Wednesday at Presbyterian Manse.

Mr. George Bredie and Miss Annie Mann, of Petersburg, were guests in the home of Mrs. S. L Ferguson for the week-end.

Mrs. R. D. White, of Washington. D. C , who have been spending the summer in Lynchburg, spent the week with Mrs. A. J. Hardy, at Pamplin, and will return home Sunday.

Miss Dorothy Bell, of Lynchburg, who has been visiting at the home of W. S. Wooldridge for the past two weeks is now at Oakville at the home of Mr. and Mrs. Tom Coleman for a visit.

Miss Pocohontas Wray, of Martinsville, Va., is visiting Mrs. Charlie Caldwell. Many of her old pupils that went to school to her here are very glad to know that she has not forgotten their faces.

Mr. Thomas M. Carnefix, of Richmond, who spent last week with his home people at Vera, left Saturday for Charleston, W. Va , where he will attend the 80th Div. Veteran Association and from there he will go to White Sulphur Springs for a rest before returning to Richmond sometime in September.

Mrs. Florence Atwood and her family leave to-day for their new home in Lynchburg. There are many friends of the family who regret to see her leave. She has leased her home here to Mrs. Mitchell who will run a boarding house. Mrs. Mitchell comes highly recommended and it is hoped her venture will be a success.

Appomattox ball team played two games at Farmville Monday. The morning game went to Appomattox—score 5 to 1. The afternoon game was handed to the Farmvillians by errors—the score 3 to 0 in five innings when the rain broke up the game. A great game is scheduled at the Fair grounds, Lynchburg, on Saturday the 9th, between Appomattox and the West End Club of that city, the penant winners of the city league.

Comr. E R Abbitt is repo
very sick.

H. P. Gills, of Richmo
came up to attend the
funeral.

Dr and Mrs. C. F. James
back from a visit to his hom
Dendron, Va.

A B. Abbitt and family
summering at their cou
home at Vera.

R. W. Burkey & Sons
back in business at old st
Phone 122

Mr. Jim Stanley, of Richm
spent the week-end at his h
here.

Joel Flood was called
Norfolk to day on accoun
the death of a cousin.

Cecil Moore, of LeLand S
ford University, Califo
is visiting his parents here

Vance Harvey has acce
a position with Brown & S
and Hurley Ferguson goes
A. T. Inge

Dr J. B. Abbitt, of Nor
has been visiting his fa
here who are summering
R F. Burke

D. H. Mitchell is ma
headway on his new hor
west end. Robt. Mitch
the contractor.

Misses Louise Wright
Evie Mays, of Lynchburg,
the week end with Mrs.
Higginbotham.

Misses Margurite Ha
and Ruth Clement left t
for Mary Baldwin Semi
Staunton, Va , where they
enter for school.

Lost—Somewhere be
Spout Spring and Appom
hub cap from my Hu
truck. Finder please ret
this office and receive re

I have just closed a deal
large lot of sample shoes fo
which will be sold very low.
shoe you and save you money
8 30 2w J. O. O'BR

Rev. and Mrs R. L. M
and family spent Tuesd
town as guests of Rev. an
W. W. Pippen.

The revival will begin
Presbyterian church S
night. Prof. Moore will
charge of the music
opening night.

Geo. Bingham, of K
who has been on a two m
visit to his sister, Mrs.
ard Ferguson, near here r
home yesterday.

The regular meeting
Eastern Star will be he
day night at 8 p. m,
Masonic Hall. All me
urged to be present.

Rev W W. Pippen Jr
Tuesday in Lynchburg
interviewed Mr. Fred W
of the Billy Sunday part
tive to securing Mr.
for a morning service in
mattox. Mr Rapp thi
Sunday will do it.

Notice—I'll have my f
mid winter hats on
September 12, 13 and 14
are cordially invited t
in and look them over
VA'S BONNET S
Appomatt

Rev. Vermillion is h
an interesting series of
ings at Liberty church
The singing under the di
of Mr. Williams is goo
his little 12 year-old da
who presides at the pi
pronounced a wonder.

I have moved into my ne
—the old postoffice. Th
is sanitary and the huge refri
at all times will keep meat a
duce fresh and clean. Home
meats on sale daily. Call
spect an up to date market h
J. O O'BR

Contractor Gilbert Bla
has been given the contr
the erection of two bric
buildings by Dr Ould
these buildings will be oc
by Lee and Hunter, wh
go into the mercantile b
here about October 1st.

R W. Burkey & Son
style of a new me
establishment, which s
the Morris brothers on
St. This concern is bu
storage house to take
heavy stuff.

Poultry Culling

Last year I held tw
culling demonstration
were attended by 252
I handled 958 hens a
out 434 as culls. T
proper time of the ye
and any person who
have a culling demo
held on his place sho
me at once and I wil
know what day I can
will expect you to ha
fifteen of your neighb
ent. I would gladly
flock in the county,
would be an impossi
one person therefore
ing that we do thi

END